

# STATE HIGHWAY 7 POSSIBLE IMPROVEMENT OPTIONS CHERRYVALE ROAD TO WESTVIEW DRIVE

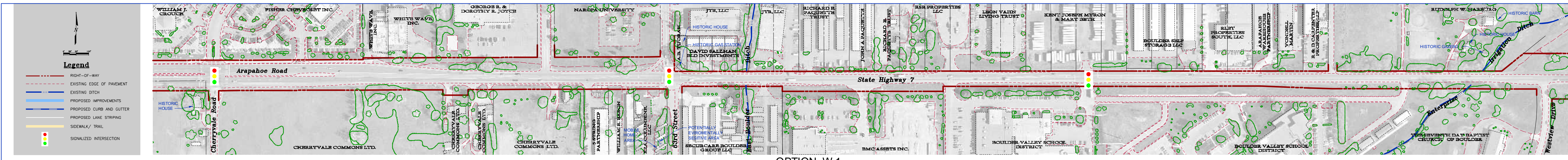

OPTION W-1  
NO BUILD

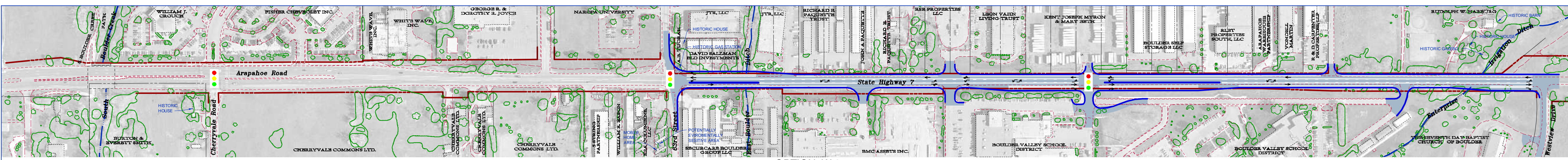

OPTION W-2  
2-LANE SECTION WITH LEFT TURN AND RIGHT TURN LANES, AS REQUIRED

## TYPICAL SECTIONS

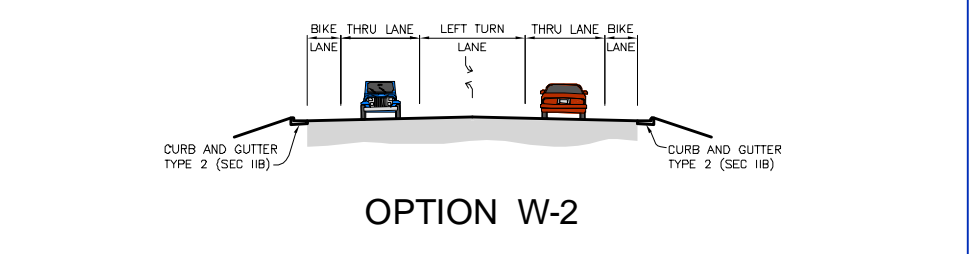

OPTION W-2

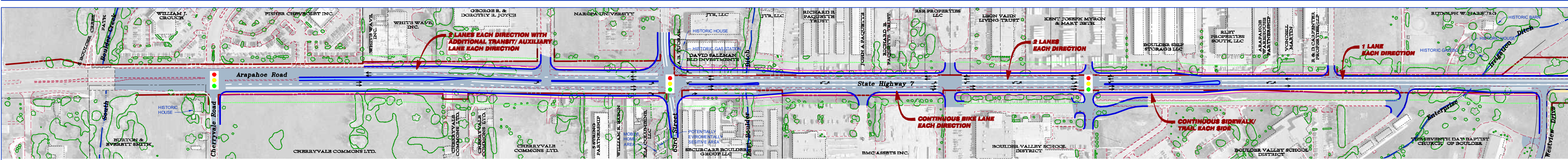

OPTION W-3  
6-LANE URBAN SECTION (INCL. TRANSIT/AUXILIARY LANE IN EACH DIRECTION) - CHERRYVALE TO 63RD  
4-LANE URBAN SECTION - 63RD TO VO-TEC ACCESS  
2-LANE URBAN SECTION - VO-TEC TO WESTVIEW

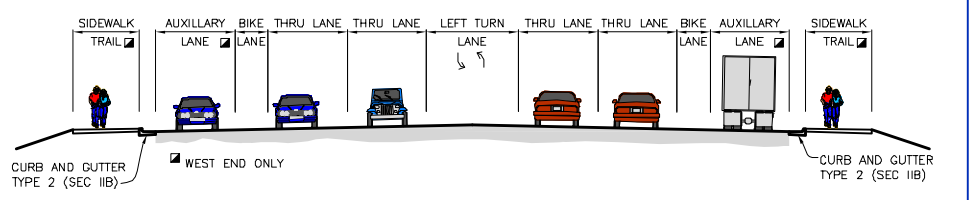

OPTION W-3

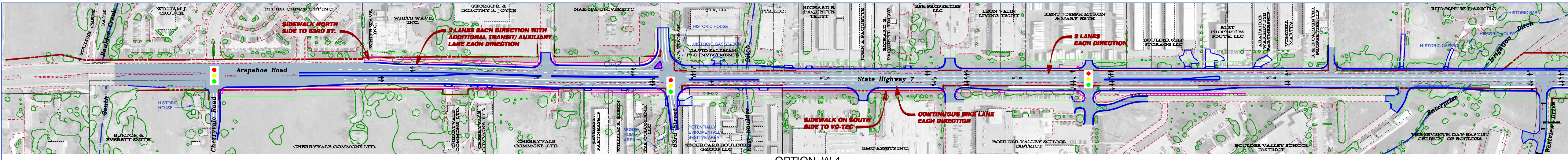

OPTION W-4  
4-LANE URBAN SECTION WITH CONTINUOUS AUXILIARY TRANSIT LANE WEST OF VOTEC SCHOOL

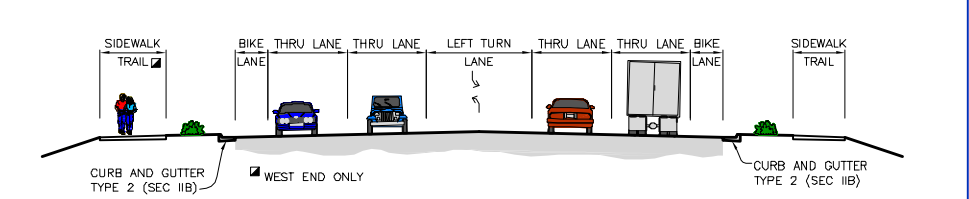

OPTION W-4

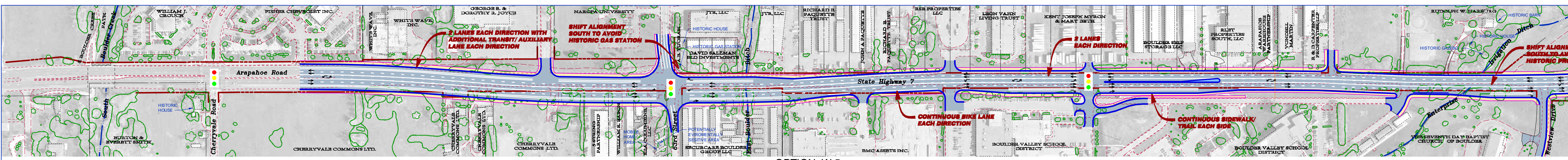

OPTION W-5  
6-LANE URBAN SECTION (INCL. TRANSIT/AUXILIARY LANE IN EACH DIRECTION) - CHERRYVALE TO 63RD  
4-LANE URBAN SECTION - 63RD TO WESTVIEW  
ALIGNMENT CONFIGURED TO AVOID NATIONAL HISTORIC REGISTER ELIGIBLE PROPERTIES

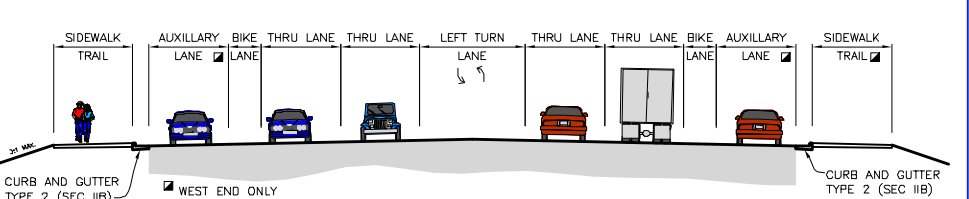

OPTION W-5

DATE: JUN 11, 2024 TIME: 11:01 AM NAME: P:\31-021-06\_SH\_7\_ENV\BARD-WEST-2024.dwg

# STATE HIGHWAY 7 POSSIBLE IMPROVEMENT OPTIONS WESTVIEW DRIVE TO 75TH STREET

**Legend**

- RIGHT-OF-WAY
- EXISTING EDGE OF PAVEMENT
- EXISTING DITCH
- PROPOSED IMPROVEMENTS
- PROPOSED CURB AND GUTTER
- PROPOSED LANE STRIPING
- SIDEWALK/ TRAIL
- SIGNALIZED INTERSECTION

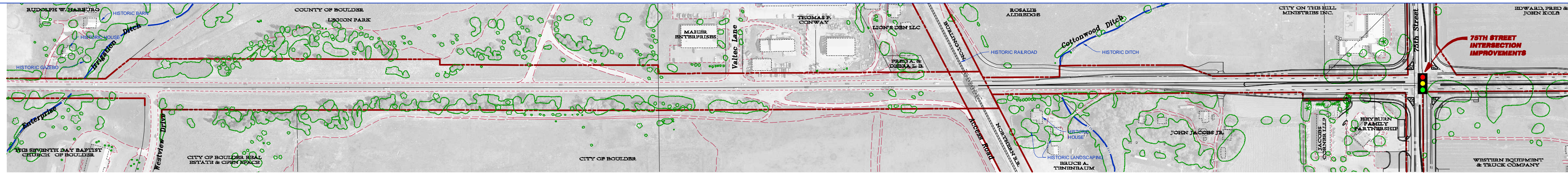

**OPTION E-1**  
NO BUILD

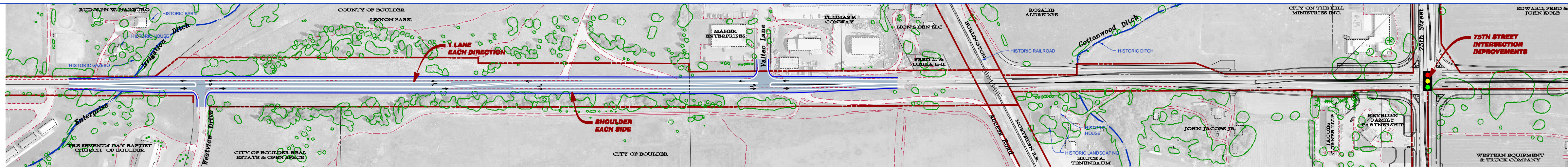

**OPTION E-2**  
INTERSECTION SAFETY IMPROVEMENTS AT WESTVIEW DR. AND VALTEC LN.

**TYPICAL SECTIONS**

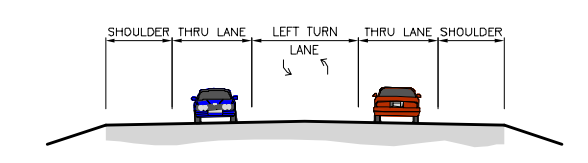

**OPTION E-2**

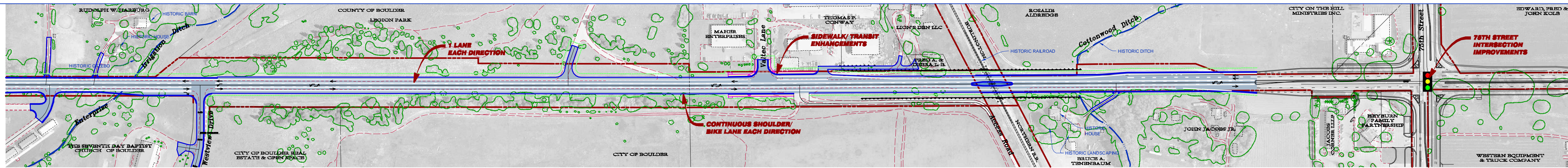

**OPTION E-3**  
2-LANE RURAL SECTION WITH SHOULDERS AND TURN LANES

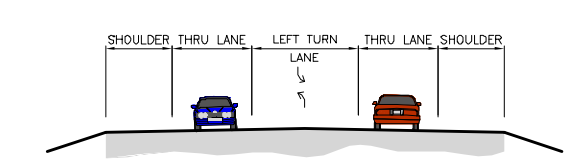

**OPTION E-3**

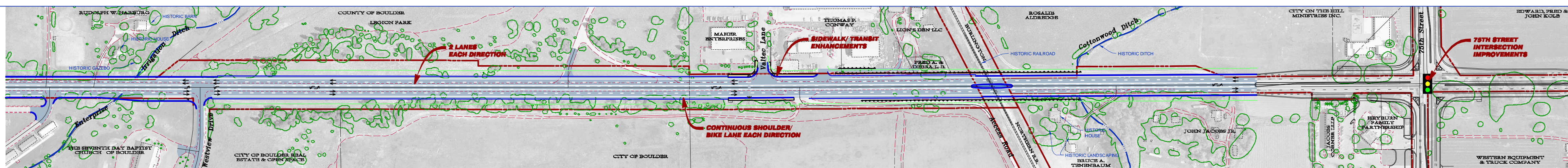

**OPTION E-4**  
4-LANE RURAL SECTION WITH SHOULDERS AND TURN LANES

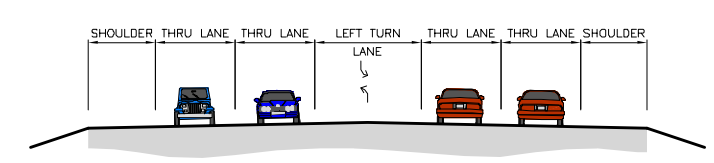

**OPTION E-4**

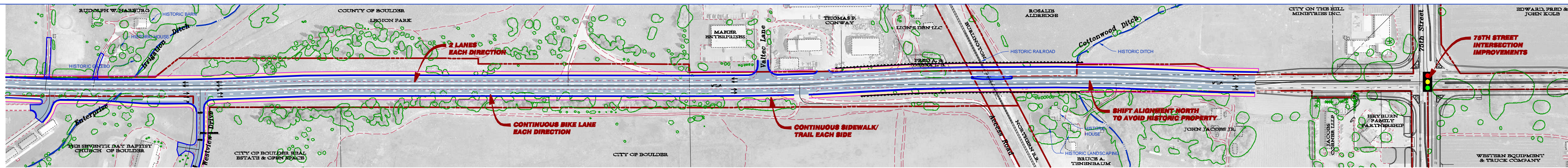

**OPTION E-5**  
4-LANE URBAN SECTION WITH BIKE LANES AND SIDEWALK/ TRAIL  
ALIGNMENT CONFIGURED TO AVOID NATURAL HISTORIC REGISTER ELLIGIBLE PROPERTIES

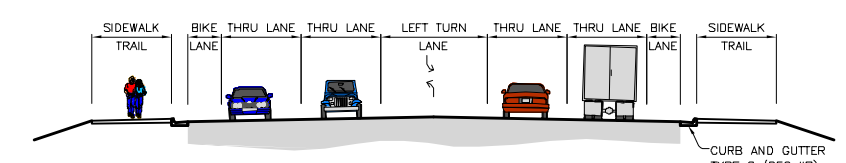

**OPTION E-5**

DATE: JUN 08, 2024 TIME: 1:39 PM  
NAME: P:\01-021-08\_SH\_7\_Plan\Map\BOARD-EAST\_2024.dwg